

CEMENTOS
CONCRETES

LECCO PORCELÁNICO / PORCELAIN | REVESTIMIENTO / WALL TILES

alaplana.
CERÁMICA



LECCO CREMA / MOCCA
30x60 cm / 100x100 cm

CEMENTOS
CONCRETES

LECCO





CREMA



BLANCO



GRAFITO



MOCCA

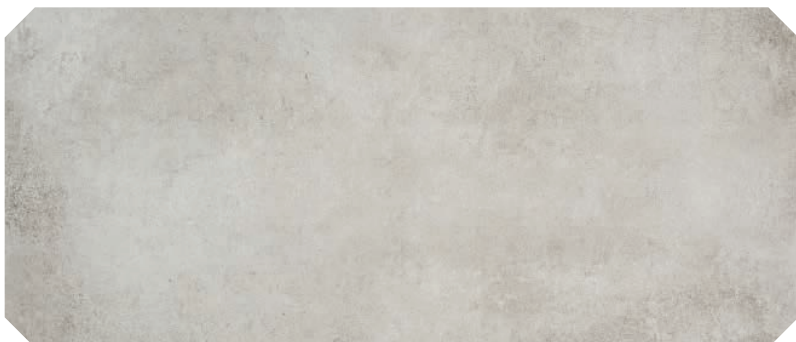

GRIS

REVESTIMIENTO / WALL TILES **LECCO**



RC	33,3x90cm 13,1"x35,4"
----	--------------------------

Crema	RB1113
Blanco	RB1113
Gris	RB1113



Mosaic Crema RB1114



Mosaic Blanco RB1114



Mosaic Gris RB1114



Decorado Lecco Cold

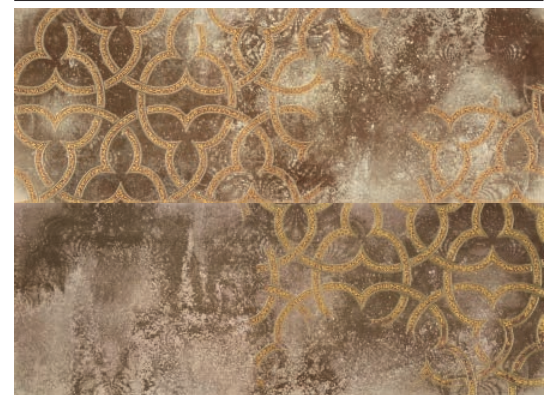

Decorado Lecco Warm



PORCELÁNICO / PORCELAIN **LECCO**

SLIP-STOP

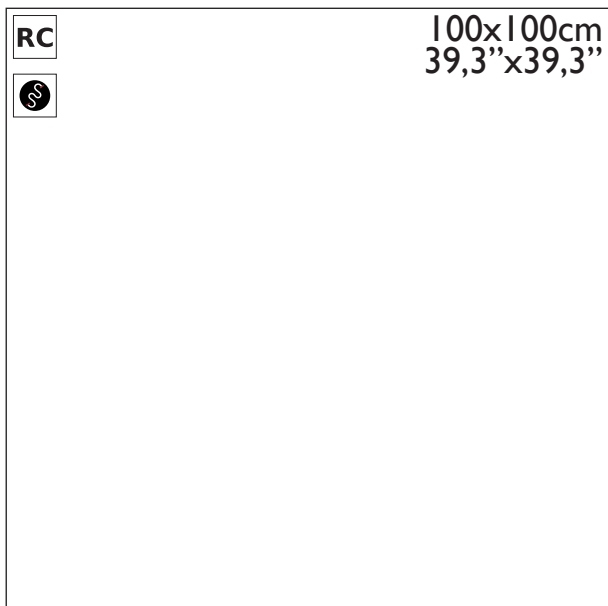

100x100cm
39,3"x39,3"

Crema	PP2302
Mocca	PP2303
Blanco	PP2302
Gris	PP2302
Grafito	PP2302

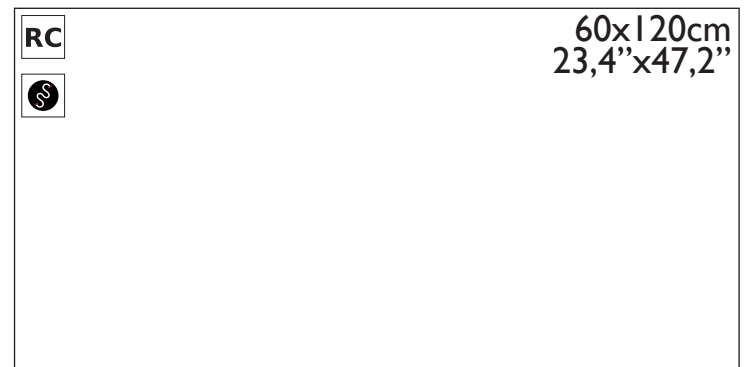

60x120cm
23,4"x47,2"

Crema	PP2402
Mocca	PP2403
Blanco	PP2402
Gris	PP2402
Grafito	PP2402

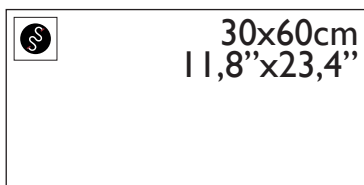

30x60cm
11,8"x23,4"

Crema	PP0602
Mocca	PP0603
Blanco	PP0602
Gris	PP0602
Grafito	PP0602

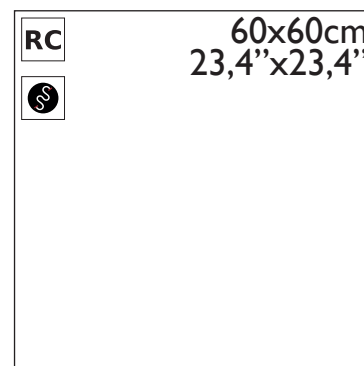

60x60cm
23,4"x23,4"

Crema	PP2602
Mocca	PP2603
Blanco	PP2602
Gris	PP2602
Grafito	PP2602

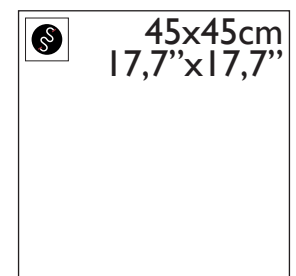

45x45cm
17,7"x17,7"

Crema	PP0802
Mocca	PP0803
Blanco	PP0802
Gris	PP0802
Grafito	PP0802



REVESTIMIENTO / WALL TILES **LECCO**

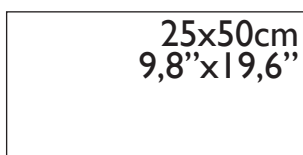

25x50cm
9,8"x19,6"

Crema	RR0203
Mocca	RR0204
Blanco	RR0215
Gris	RR0203
Grafito	RR0203



Crema Mosaic RR0204



Blanco Mosaic RR0203



Grafito Mosaic RR0204

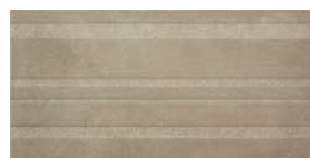

Mocca Mosaic RR0205

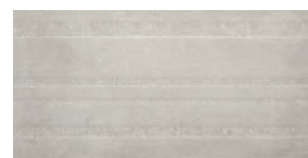

Gris Mosaic RR0204

		PALET NORMAL										
		Formato	Pzas/Cj	M2/Cj	Kg/Cj	Pzs/m2	Kg/m2	Altura	Pzas/Pal	Cjas/Pal	M2/Pal	Kg/Pal
REVESTIMIENTO CERÁMICO	WALL TILES	20X60	13	1,56	22,50	8,33	14,42	90	832	64	99,84	1.455,00
		25X40	16	1,60	25,42	10,00	15,89	110	1.024	64	102,40	1.640,00
		25X40 - Piedras	16	1,60	24,69	10,00	15,43	110	1.024	64	102,40	1.610,00
		25X50	13	1,63	26,04	8,00	16,03	110	832	64	104,00	1.680,00
		25X50 Relieves	11	1,38	24,48	8,00	17,80	110	704	64	88,00	1.580,00
		25X50 Relieves	12	1,50	24,48	8,00	16,32	110	768	64	96,00	1.580,00
		25X75	7	1,31	24,44	5,33	18,62	85	315	45	59,06	1.120,00
PAVIMENTO GRES	FLOOR TILES	30x60	7	1,26	17,50	5,56	13,89	100	448	64	72,62	1.380,00
		33.3X33.3	13	1,45	24,78	8,97	17,11	77	702	54	78,22	1.360,00
		33.6X33.6 ESP.	10	1,12	22,28	8,85	19,86	77	540	54	60,62	1.230,00
		33.33X33.33 ESP. ANTIHIELO	9	1,00	22,17	9,00	22,17	77	486	54	54,00	1.220,00
		45X45	7	1,42	25,38	4,93	17,88	100	448	64	90,88	1.650,00
		45X45 - Relieves	7	1,42	24,71	4,93	17,40	100	448	64	90,88	1.605,00
		20,5X61,5	9	1,13	21,25	7,93	18,73	92	576	64	72,62	1.380,00
24X95	6	1,37	31,39	4,39	22,95	82	336	56	76,81	1.790,00		

		EUROPALET										
		Formato	Pzas/Cj	M2/Cj	Kg/Cj	Pzas/m2	Kg/m2	Altura	Pzas/Pal	Cjas/Pal	M2/Pal	Kg/Pal
REVESTIMIENTO CERÁMICO	WALL TILES	20x60	13	1,56	22,50	8,33	14,42	93	624	48	74,88	1.100,00
		25x40	16	1,60	25,42	10,00	15,89	113	768	48	76,80	1.240,00
		25x40 - Piedras	15	1,50	24,69	10,00	16,46	113	768	48	76,80	1.205,00
		25x50	13	1,63	26,04	8,00	16,03	113	624	48	78,00	1.270,00
		25x50 Relieves	11	1,38	24,48	8,00	17,80	113	528	48	66,00	1.195,00
		25x50 Relieves	12	1,50	24,48	8,00	16,32	113	576	48	72,00	1.195,00
		25x75	7	1,31	24,44	5,33	18,62	88	315	45	59,06	1.120,00
PAVIMENTO GRES	FLOOR TILES	30x60	7	1,26	17,50	5,56	13,89	73	336	48	60,48	860,00
		33,3x100	4	1,32	23,64	3,00	17,91	80	200	50	66,00	1.200,00
		33.3x33.3	13	1,45	24,78	8,97	17,11	80	598	46	66,63	1.160,00
		33.5x33.5 ESP.	10	1,12	22,28	8,85	19,86	80	460	46	51,62	1.045,00
		33.33x33.33 ESP. ANTIHIELO	9	1,00	22,17	9,00	22,17	80	414	46	46,00	1.040,00
		45x45	7	1,42	25,38	4,93	17,88	103	364	52	73,84	1.340,00
		45x45 - Relieves	7	1,42	24,71	4,93	17,40	103	364	52	73,84	1.305,00
PORCELÁNICO	PORCELAIN TILES	20,5x61,5	9	1,13	21,25	7,93	18,73	95	576	64	72,62	1.380,00
		24x95	6	1,37	31,39	4,39	22,95	85	216	36	49,25	1.150,00
		30x60	7	1,26	22,92	5,56	18,19	73	336	48	60,48	1.120,00
		45x45	7	1,42	25,10	4,93	17,67	103	364	52	73,84	1.325,00
		60x60 20mm RC	2	0,71	28,47	1,41	40,21	73	72	36	25,49	1.045,00
		60x60 RC	4	1,41	28,47	2,82	20,11	73	80	40	57,12	1.230,00
		60x60	4	1,44	30,83	2,78	21,41	73	144	36	51,84	1.130,00
		37x75	4	1,11	22,50	3,60	20,27	88	216	54	59,94	1.235,00
		75x75 RC	2	1,09	22,91	1,83	21,02	87	96	48	52,32	1.120,00
		50X100	2	1,00	20,21	2,00	20,21	63	108	54	54,00	1.110,00
		60x120 RC	2	1,43	30,25	1,40	21,18	73	80	40	57,12	1.230,00
		100x100 RC	2	1,99	42,14	1,00	21,17	109	56	28	55,72	1.200,00
		15x90	9	1,22	23,33	7,41	19,20	73	432	48	58,32	1.140,00
23,3x120	4	1,12	22,96	3,58	20,53	83	216	54	60,39	1.260,00		
25x100 RC	5	1,243	24,56	4,02	19,76	83	225	45	55,93	1.125,00		
23x120 RC	4	1,085	21,94	3,68	20,20	82	216	54	58,59	1.205,00		
30x150 RC	3	1,35	28,57	2,23	21,23	73	126	42	56,51	1.220,00		
22,7x208,1 RC	2	0,945	20,95	2,11	22,17	81	120	60	56,70	1.290,00		