

CEMENTOS
CONCRETES

ASSEN



ASSEN PORCELÁNICO / PORCELAIN | REVESTIMIENTO / WALL TILES



WHITE

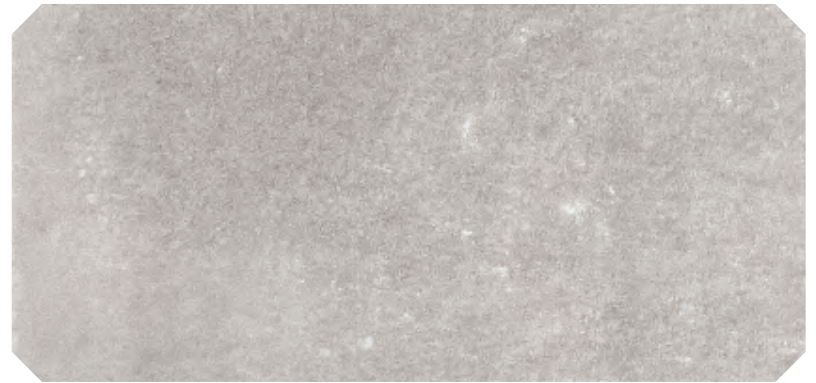

GREY



GRAPHITE





PORCELÁNICO / PORCELAIN **ASSEN**

RC 100x100cm
39,3"x39,3"

Grey PP2301
Graphite PP2301

RC 60x60cm
23,4"x23,4"

Grey PP2601
Graphite PP2601

60x60cm
23,4"x23,4"

Grey PP0701
Graphite PP0701

30x60cm
11,8"x23,4"

Grey PP0601
Graphite PP0601

RC 60x60cm
23,4"x23,4"

C3

20thick

Grey PP2701
Graphite PP2702

45x45cm
17,7"x17,7"

Grey PP0802
Graphite PP0802

C3 45x45cm
17,7"x17,7"

Grey Antid. PP0803
Graphite Antid. PP0803



REVESTIMIENTO / WALL TILES **ASSEN**

25x40cm
9,8"x15,7"

White RR0102
Grey RR0102
Graphite RR0103

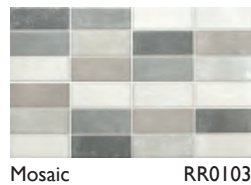

OUTDOORS
20 thick

ASSEN PORCELÁNICO / PORCELAIN

alaplana.
CERÁMICA

ASSEN GREY
60x60cm RC 20mm

290

www.nuevaalaplana.es



PORCELÁNICO / PORCELAIN **ASSEN**



GREY

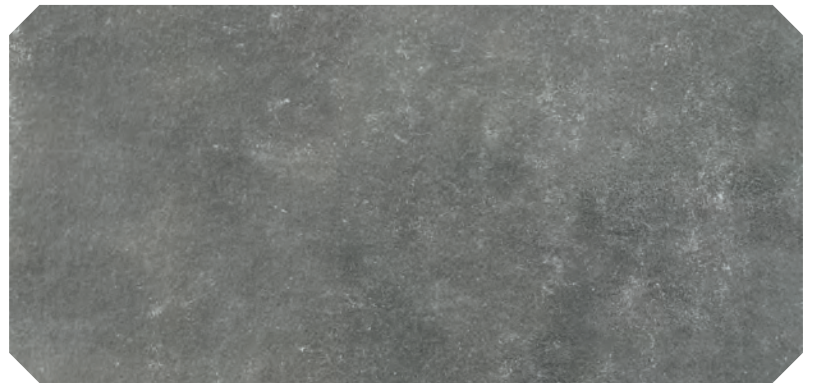

GRAPHITE



ASSEN GRAPHITE
60x60cm RC 20mm

RC	60x60cm 23,4"x23,4"
20 thick	

Grey	PP2701
Graphite	PP2702

		PALET NORMAL										
		Formato	Pzas/Cj	M2/Cj	Kg/Cj	Pzs/m2	Kg/m2	Altura	Pzas/Pal	Cjas/Pal	M2/Pal	Kg/Pal
REVESTIMIENTO CERÁMICO	WALL TILES	20X60	13	1,56	22,50	8,33	14,42	90	832	64	99,84	1.455,00
		25X40	16	1,60	25,42	10,00	15,89	110	1.024	64	102,40	1.640,00
		25X40 - Piedras	16	1,60	24,69	10,00	15,43	110	1.024	64	102,40	1.610,00
		25X50	13	1,63	26,04	8,00	16,03	110	832	64	104,00	1.680,00
		25X50 Relieves	11	1,38	24,48	8,00	17,80	110	704	64	88,00	1.580,00
		25X50 Relieves	12	1,50	24,48	8,00	16,32	110	768	64	96,00	1.580,00
		25X75	7	1,31	24,44	5,33	18,62	85	315	45	59,06	1.120,00
PAVIMENTO GRES	FLOOR TILES	30x60	7	1,26	17,50	5,56	13,89	100	448	64	72,62	1.380,00
		33.3X33.3	13	1,45	24,78	8,97	17,11	77	702	54	78,22	1.360,00
		33.6X33.6 ESP.	10	1,12	22,28	8,85	19,86	77	540	54	60,62	1.230,00
		33.33X33.33 ESP. ANTIHIELO	9	1,00	22,17	9,00	22,17	77	486	54	54,00	1.220,00
		45X45	7	1,42	25,38	4,93	17,88	100	448	64	90,88	1.650,00
		45X45 - Relieves	7	1,42	24,71	4,93	17,40	100	448	64	90,88	1.605,00
		20,5X61,5	9	1,13	21,25	7,93	18,73	92	576	64	72,62	1.380,00
24X95	6	1,37	31,39	4,39	22,95	82	336	56	76,81	1.790,00		

		EUROPALET										
		Formato	Pzas/Cj	M2/Cj	Kg/Cj	Pzas/m2	Kg/m2	Altura	Pzas/Pal	Cjas/Pal	M2/Pal	Kg/Pal
REVESTIMIENTO CERÁMICO	WALL TILES	20x60	13	1,56	22,50	8,33	14,42	93	624	48	74,88	1.100,00
		25x40	16	1,60	25,42	10,00	15,89	113	768	48	76,80	1.240,00
		25x40 - Piedras	15	1,50	24,69	10,00	16,46	113	768	48	76,80	1.205,00
		25x50	13	1,63	26,04	8,00	16,03	113	624	48	78,00	1.270,00
		25x50 Relieves	11	1,38	24,48	8,00	17,80	113	528	48	66,00	1.195,00
		25x50 Relieves	12	1,50	24,48	8,00	16,32	113	576	48	72,00	1.195,00
		25x75	7	1,31	24,44	5,33	18,62	88	315	45	59,06	1.120,00
PAVIMENTO GRES	FLOOR TILES	30x60	7	1,26	17,50	5,56	13,89	73	336	48	60,48	860,00
		33,3x100	4	1,32	23,64	3,00	17,91	80	200	50	66,00	1.200,00
		33.3x33.3	13	1,45	24,78	8,97	17,11	80	598	46	66,63	1.160,00
		33.5x33.5 ESP.	10	1,12	22,28	8,85	19,86	80	460	46	51,62	1.045,00
		33.33x33.33 ESP. ANTIHIELO	9	1,00	22,17	9,00	22,17	80	414	46	46,00	1.040,00
		45x45	7	1,42	25,38	4,93	17,88	103	364	52	73,84	1.340,00
		45x45 - Relieves	7	1,42	24,71	4,93	17,40	103	364	52	73,84	1.305,00
PORCELÁNICO	PORCELAIN TILES	20,5x61,5	9	1,13	21,25	7,93	18,73	95	576	64	72,62	1.380,00
		24x95	6	1,37	31,39	4,39	22,95	85	216	36	49,25	1.150,00
		30x60	7	1,26	22,92	5,56	18,19	73	336	48	60,48	1.120,00
		45x45	7	1,42	25,10	4,93	17,67	103	364	52	73,84	1.325,00
		60x60 20mm RC	2	0,71	28,47	1,41	40,21	73	72	36	25,49	1.045,00
		60x60 RC	4	1,41	28,47	2,82	20,11	73	80	40	57,12	1.230,00
		60x60	4	1,44	30,83	2,78	21,41	73	144	36	51,84	1.130,00
		37x75	4	1,11	22,50	3,60	20,27	88	216	54	59,94	1.235,00
		75x75 RC	2	1,09	22,91	1,83	21,02	87	96	48	52,32	1.120,00
		50X100	2	1,00	20,21	2,00	20,21	63	108	54	54,00	1.110,00
		60x120 RC	2	1,43	30,25	1,40	21,18	73	80	40	57,12	1.230,00
		100x100 RC	2	1,99	42,14	1,00	21,17	109	56	28	55,72	1.200,00
		15x90	9	1,22	23,33	7,41	19,20	73	432	48	58,32	1.140,00
23,3x120	4	1,12	22,96	3,58	20,53	83	216	54	60,39	1.260,00		
25x100 RC	5	1,243	24,56	4,02	19,76	83	225	45	55,93	1.125,00		
23x120 RC	4	1,085	21,94	3,68	20,20	82	216	54	58,59	1.205,00		
30x150 RC	3	1,35	28,57	2,23	21,23	73	126	42	56,51	1.220,00		
22,7x208,1 RC	2	0,945	20,95	2,11	22,17	81	120	60	56,70	1.290,00		